



PLAN OF LAND TO BE ACQUIRED FOR BAKRESWAR RESERVOIR OF BAKRESWAR THERMAL POWER PROJECT UNDER WEST BENGAL POWER DEVELOPMENT CORPORATION LIMITED IN MOUZA MATIJAPUR, J.L. NO - 63. P.S. DUBRAJPUR. DT. BIRBHUM LAND TO BE ACQUIRED SHOWN THUS - 

SCALE - 1" = 330' - 00"

LAND ALREADY ACQUIRED IN L.A.CASE NO - 47/96-97 (IV) SHOWN THUS 

LAND ALREADY ACQUIRED IN L.A.CASE NO - 24/2001-02 (IV) SHOWN THUS 

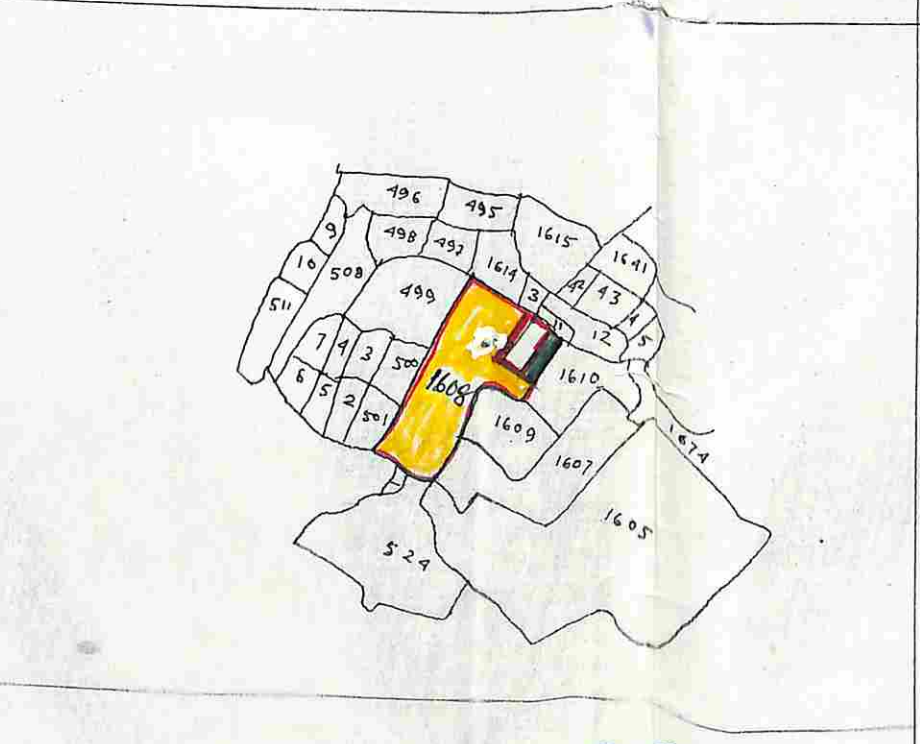
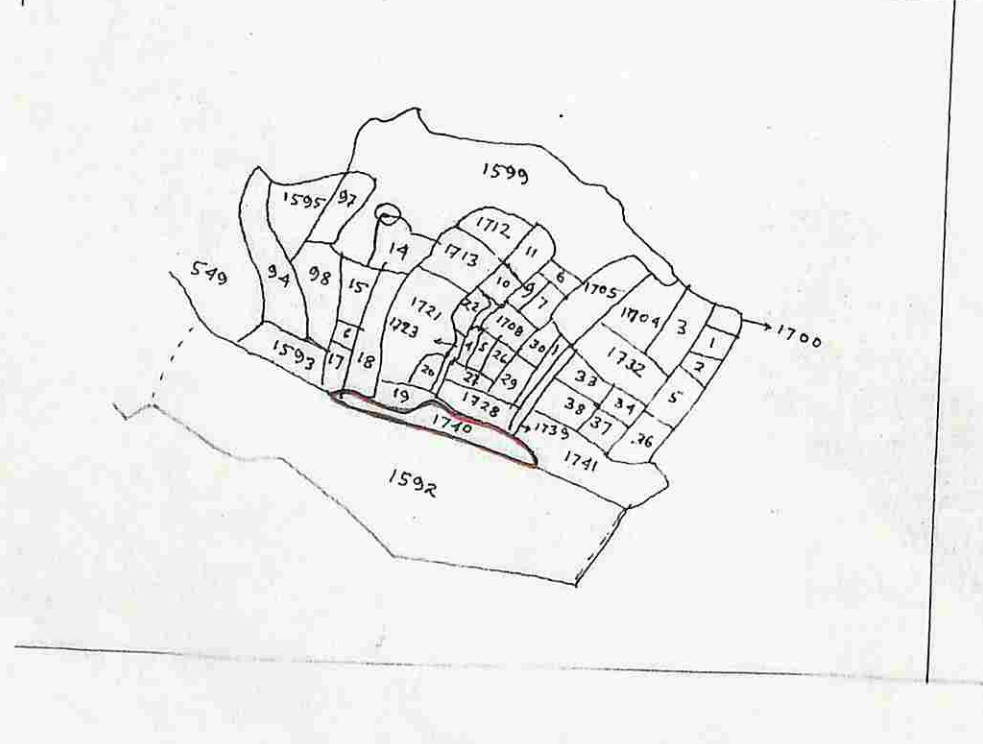
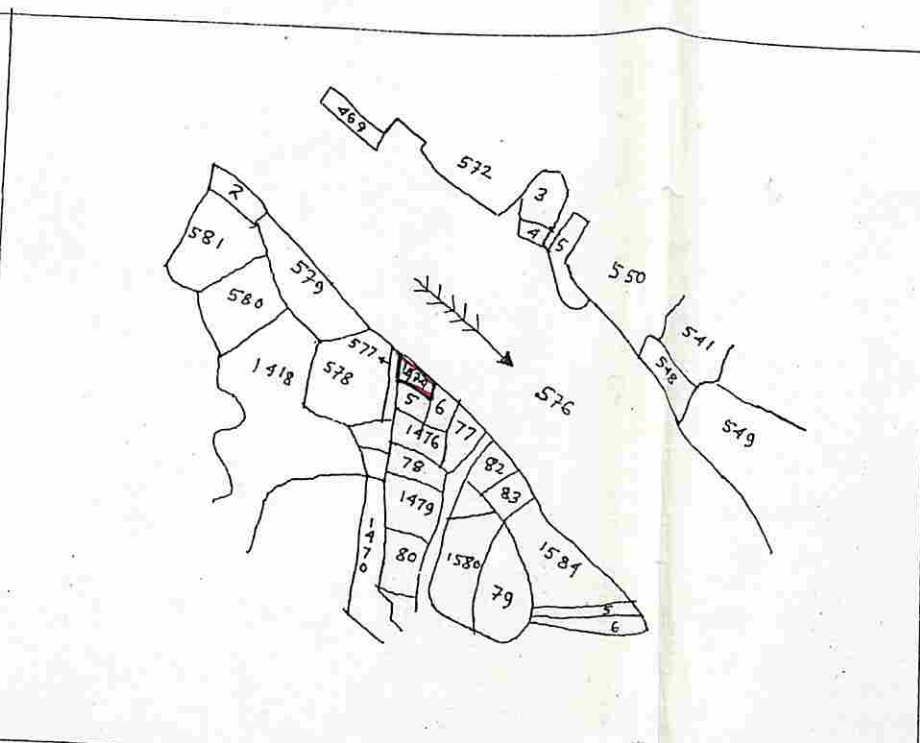
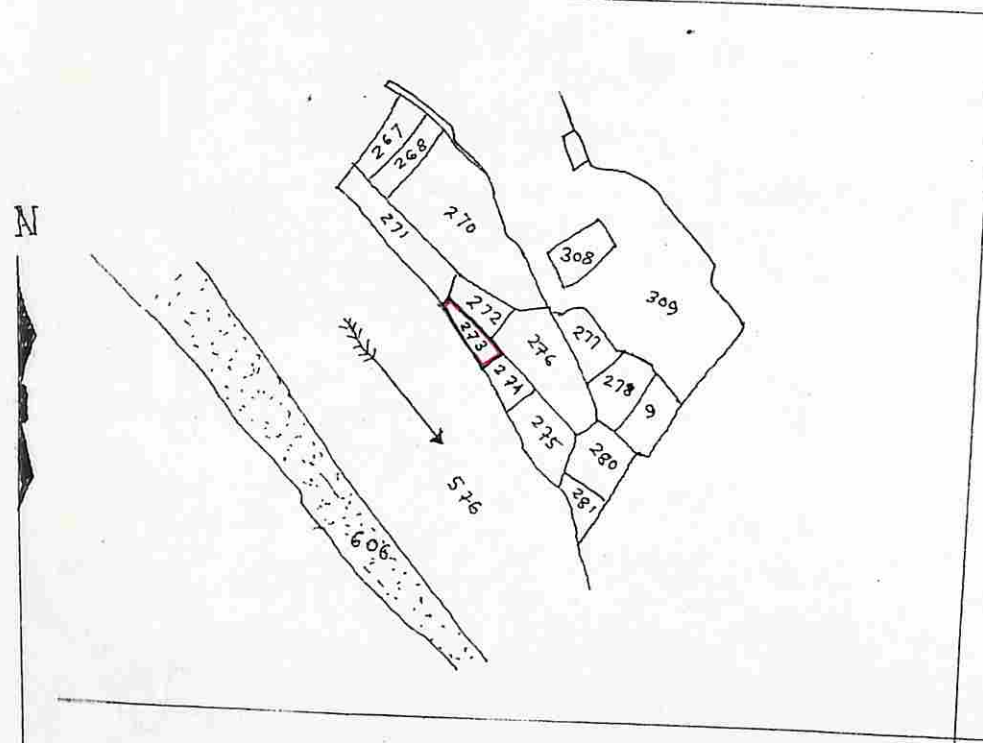

LAND				SCHEDULE
SL. NO	L.R. PLOT NO	PART FULL	AREA IN ACRE	REMARKS
01	273	FULL	0.09	
02	1474	FULL	0.02	
03	1608	PART	0.09	0.09 ACRE ACQUIRED THROUGH-47/96-97 (IV) 0.05 ACRE ACQUIRED THROUGH-24/01-02 (IV)
04	1740	FULL	0.25	
TOTAL AREA = 0.45 ACRE.				

*Handwritten signature*  
L.A. SURVEYOR  
BIRBHUM

*Handwritten signature*  
A.L.A.O.  
BIRBHUM

*Handwritten signature*  
ADDL. L.A.O.  
BIRBHUM.

*Handwritten signature*  
SPL. L.A.O.  
BIRBHUM.

*Handwritten signature*  
A.D.M.  
BIRBHUM

*Handwritten signature*  
D.M.  
BIRBHUM.